

THIS COPY HAS BEEN MADE BY OR WITH THE AUTHORITY OF WESTSALF DISTRICT COUNCIL PURSUANT TO SECTION 47 OF THE COPYRIGHT DESIGN AND PATENTS ACT 1988. IN CASES THAT ACT PROVIDES A RELEVANT EXCEPTION TO COPYRIGHT, THE COPY MUST NOT BE COPIED WITHOUT THE PRIOR PERMISSION OF THE COPYRIGHT OWNER.

Adjacent Properties and Boundaries are shown for illustrative purposes only and have not been surveyed unless otherwise stated.  
 All areas shown are approximate and should be verified before forming the basis of a decision.  
 Do not make other than for Planning Application purposes.  
 All dimensions must be checked by the contractor before commencing work on site.  
 No deviation from this drawing will be permitted without the prior written consent of the Architect.  
 The copyright of this drawing remains with the Architect and may not be reproduced in any form without prior written consent.  
 Ground Floor Slabs, Foundations, Sub-Structures, etc. All work below ground level is shown provisionally. Inspection of ground conditions is essential prior to work commencing.  
 Reassessment is essential when the ground conditions are apparent, and redesign may be necessary in the light of soil conditions found.  
 The responsibility for establishing the soil and sub-soil conditions rests with the contractor.

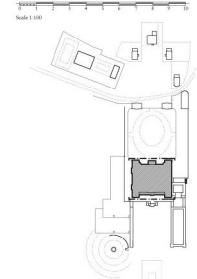

Key Plan

PLANNING DRAWINGS

Rev.	Date	Description	Initials

PROJECT: Ravenswick Hall  
Kirkhymonsoide

TITLE: Main Building - North & South Elevations

SCALE: 1:100 @ A1

DATE: 2015 September

DRAWING No: 5766/05

DRAWN BY: RJ

**ADAM ARCHITECTURE**

OLD HYDE HOUSE, 75 HYDE STREET  
WINCHESTER, HAMPSHIRE, SO21 7DW  
TELEPHONE: 01962 343431 FACSIMILE: 01962 343493  
www.adamarchitecture.com contact@adamarchitecture.com

LONDON OFFICE: 6 QUEEN SQUARE, WC1N 3AT  
TELEPHONE: 020 7461 0141 FACSIMILE: 01762 343103  
ADAM ARCHITECTURE IS A TRADE MEMBER OF THE ARCHITECTS' REGISTRATION BOARD

DATE VALID  
05/10/15



NORTH ELEVATION

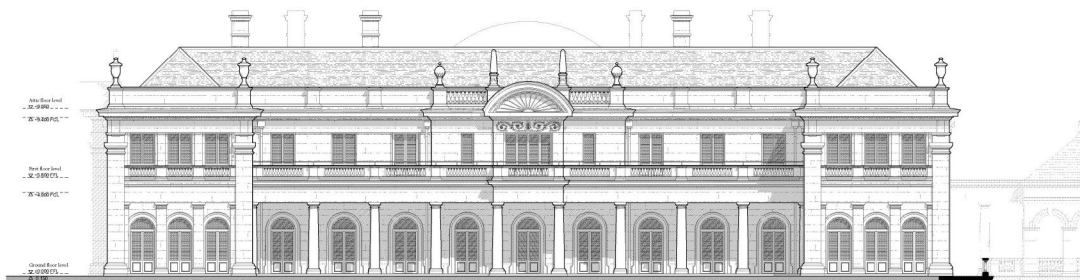

SOUTH ELEVATION

**MATERIALS**

**MAINTENANCE & LEASE WALLS**

Walls, chimneys, extensions, drawings, balustrades	Natural sandstone (except where shown)
Pitched roof	Natural slate tiles with lead roll ridges and hips
Clay roof (Main Building)	Painted metal structure and thermal insulated glazing
Low pitched roofs	Lead sheet
Roofs	Painted metal
Rooflight (Leisure Building)	Thermal insulated, self-cleaning glazing, aluminium components
Roofwater goods	Painted metal
Railings and cast	Painted metal
Retaining walls	Brick with natural sandstone drainage
Boundary walls generally	Brick with natural sandstone drainage

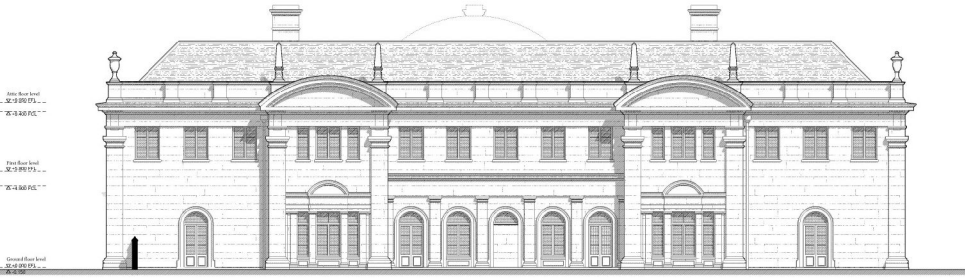

WEST ELEVATION

THIS COPY AND ALL RIGHTS MADE BY OR WITH THE AUTHORITY OF ADAM ARCHITECTURE. IT IS THE PROPERTY OF ADAM ARCHITECTURE AND IS NOT TO BE REPRODUCED OR TRANSMITTED IN ANY FORM OR BY ANY MEANS, ELECTRONIC OR MECHANICAL, INCLUDING PHOTOCOPYING, RECORDING, OR BY ANY INFORMATION STORAGE AND RETRIEVAL SYSTEM, WITHOUT THE WRITTEN PERMISSION OF ADAM ARCHITECTURE.



EAST ELEVATION

**MATERIALS**

**MAIN BUILDING & LEASER WING**

Walls, chimneys, extensions, dressings, balustrades	Natural sandstone (except where shown)
Plastered roof	Natural slate tiles with lead roll ridges and hips
Classical capitals (Main Building)	Painted metal structure and thermal insulated glazing
Low pitched roofs	Lead sheet
Columns	Painted limestone
Rooflight (Leasur Building)	Thermal insulated, self-cleaning glazing, aluminium composite
Rainwater goods	Painted metal
Painting and coats	Painted metal
Retaining walls	Brick with natural sandstone dressings
Boundary walls (general)	Brick with natural sandstone dressings

Adjacent Properties and Boundaries are shown for illustrative purposes only and have not been surveyed unless otherwise stated.  
 All areas shown are approximate and should be verified before forming the basis of a decision.  
 Do not make other than for Planning Application purposes.  
 All dimensions must be checked by the contractor before commencing work on site.  
 No deviation from this drawing will be permitted without the prior written consent of the Architect.  
 The copyright of this drawing remains with the Architect and may not be reproduced in any form without prior written consent.  
 Ground Floor Slabs, Foundations, Sub-Structures, etc. All work below ground level is shown provisionally. Inspection of ground conditions is essential prior to work commencing.  
 Reassessment is essential when the ground conditions are apparent, and redesign may be necessary in the light of soil conditions found. The responsibility for establishing the soil and sub-soil conditions rests with the contractor.

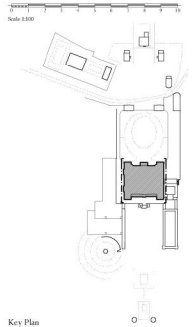

**PLANNING DRAWINGS**

No.	Date	Description	Initials
<b>PROJECT</b> Ravenwick Hall Kirkcubynorside			
<b>TITLE:</b> Main Building - West & East Elevations			
<b>SCALE:</b> 1:100 @A1			
<b>DATE:</b> 2015 September			
<b>DRAWING No:</b> 5766/06			
<b>DRAWN BY:</b> RJ			

**ADAM ARCHITECTURE**  
 OLD HYDE HOUSE, 75 HYDE STREET  
 WINCHESTER, HAMPSHIRE, SO23 7DW  
 TELEPHONE: 01962 443441 FACSIMILE: 01962 443403  
 www.adamarchitecture.com contact@adamarchitecture.com

LONDON OFFICE: 6 QUEEN SQUARE, WC1N 3AT  
 TELEPHONE: 020 7841 0140 FACSIMILE: 01782 843163  
 ADAM ARCHITECTURE IS A TRADE MEMBER OF THE ROYAL INSTITUTE OF ARCHITECTS

DATE VALID  
06/10/15

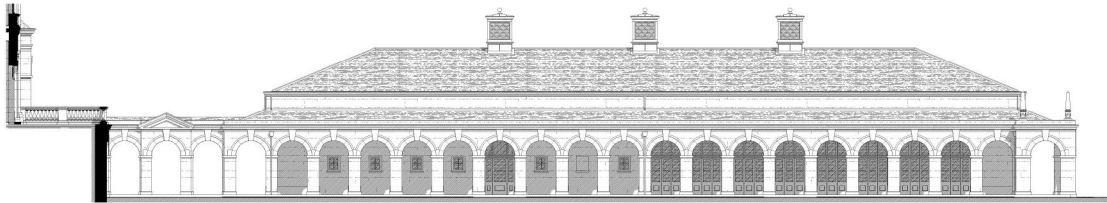

Leisure Building - West Elevation

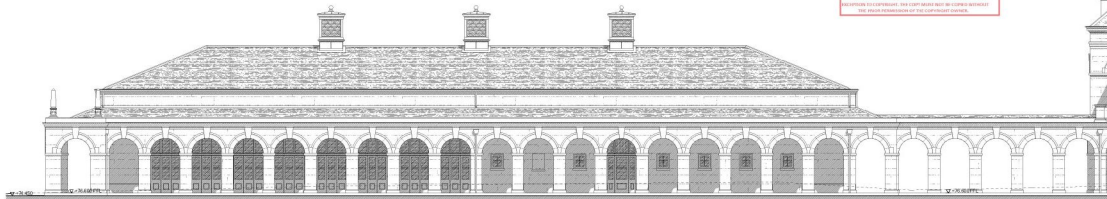

Leisure Building - East Elevation

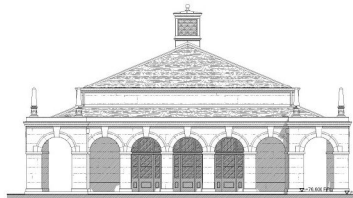

Leisure Building - South Elevation

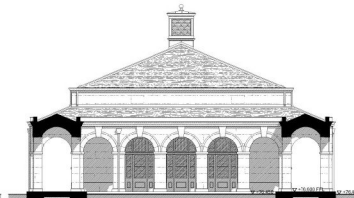

Leisure Building - North Elevation

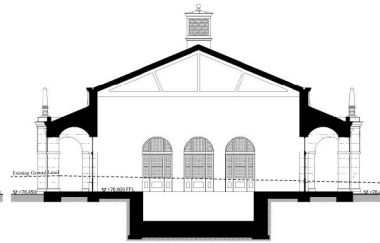

Leisure Building - Cross Section

**MATERIALS**

MAIN BUILDING & LEISURE WING	
W.A.S. clippers, ornaments, dressings, balustrades	Natural sandstone (except where shown)
Pitched roof	Natural slate tiles with lead roll ridges and hips
Glazing (Main Building)	Painted metal structure and thermal insulated glazing
Low pitched roofs	Lead sheet
Doors	Painted timber
Rooflight (Leisure Building)	Thermal insulated, self-cleaning glazing, aluminium ornaments
Rainwater goods	Painted metal
Raffing and eaves	Painted metal
Retaining walls	Brick with natural sandstone dressings
Boundary walls generally	Brick with natural sandstone dressings

THIS CONTRACTOR SHALL BE ADVISED THE AUTHORITY OF PLANNING DECISIONS IS SUBJECT TO THE VERIFICATION OF THE PLANNING DECISIONS AND THE RELEVANT ACTS, REGULATIONS AND BYELAWS AND THE RELEVANT LOCAL AUTHORITY. THE CONTRACTOR SHALL BE ADVISED THAT THE RELEVANT LOCAL AUTHORITY IS THE LOCAL AUTHORITY OF THE CONTRACTOR'S CONTRACT.

Adjacent Properties and Boundaries are shown for illustrative purposes only and have not been surveyed unless otherwise stated.  
 All areas shown are approximate and should be verified before forming the basis of a contract.  
 Do not make other than for Planning Application purposes.  
 All dimensions must be checked by the contractor before commencing work on site.  
 No deviation from this drawing will be permitted without the prior written consent of the Architect.  
 The copyright of this drawing remains with the Architect and may not be reproduced in any form without prior written consent.  
 Ground Floor Plans, Foundations, Sub-Structures, etc. All work below ground level is shown provisionally. Inspection of ground condition is essential prior to work commencing.  
 Reassessment is essential when the ground conditions are apparent, and redesign may be necessary in the light of soil conditions found.  
 The responsibility for establishing the soil and sub-soil conditions rests with the contractor.

Scale 1:100

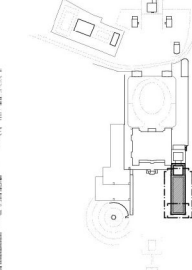

Key Plan

**PLANNING DRAWINGS**

No.	Date	Description	Initials
		<b>PROJECT</b> Ravenwick Hall Kirkcubynside	
		<b>TITLE:</b> Leisure Building - Elevations & Sections	
		<b>SCALE:</b> 1:100 @A1	
		<b>DATE:</b> 2015 September	
		<b>DRAWING No:</b> 5766/11	
		<b>DRAWN BY:</b> MJ	

**ADAM ARCHITECTURE**  
 OLD HYDE HOUSE, 75 HYDE STREET  
 WINCHESTER, HAMPSHIRE, SO23 7DW  
 TELEPHONE: 01962 443441 FACSIMILE: 01962 443403  
 www.adamarchitecture.com contact@adamarchitecture.com  
 LONDON OFFICE: 6 QUEEN SQUARE, WC1N 3AT  
 TELEPHONE: 020 7841 0140 FACSIMILE: 01762 843163  
 EMAIL: ARCHITECTURE@ADAMARCHITECTURE.COM OR DESIGN@ADAMARCHITECTURE.COM

DATE VALID 05/10/15

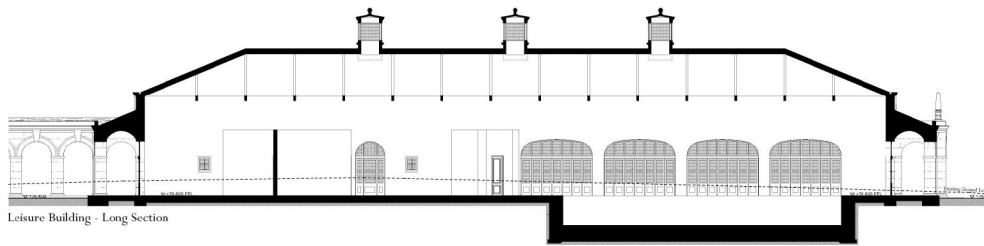

Leisure Building - Long Section

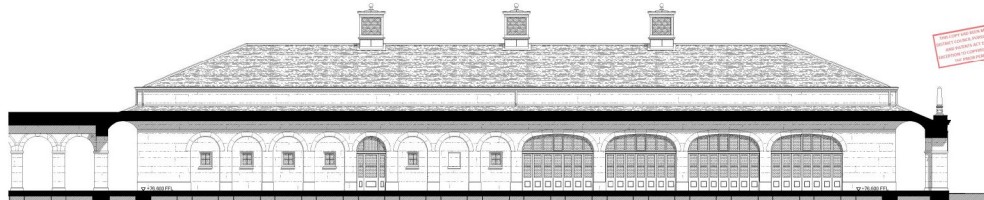

Leisure Building - Internal West Elevation

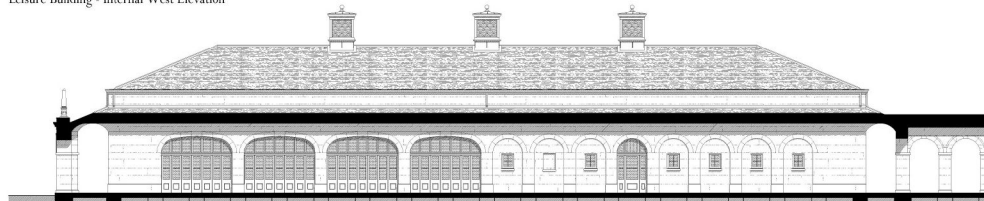

Leisure Building - Internal East Elevation

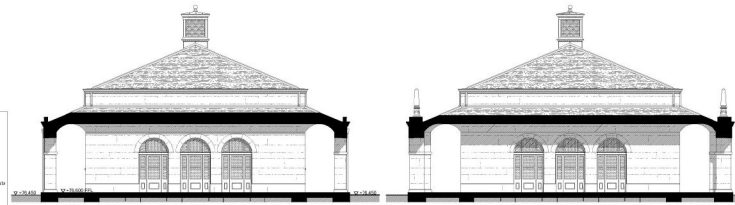

Leisure Building - Internal North Elevation

Leisure Building - Internal South Elevation

MATERIALS	
<b>MAIN BUILDING &amp; LEISURE WING</b>	
W.A.S., clippers, sections, drawings, balustrade	Natural sandstone (except where shown)
Plastered roof	Natural stone tiles with lead roll ridges and hips
Clay roof tiles (Main Building)	Painted metal structure with thermal insulated glazing
Low pitched roofs	Lead sheet
Roofing	Painted timber
Rooflight (Leisure Building)	Thermal insulated, self-cleaning glazing, aluminium components
Rainwater goods	Painted metal
Railings and castles	Painted metal
Retaining walls	Brick with natural sandstone dressings
Boundary walls generally	Brick with natural sandstone dressings

Adjacent Properties and Boundaries are shown for illustrative purposes only and have not been surveyed unless otherwise stated.  
 All areas shown are approximate and should be verified before forming the basis of a contract.  
 Do not make other than for Planning Application purposes.  
 All dimensions must be checked by the contractor before commencing work on site.  
 No deviation from this drawing will be permitted without the prior written consent of the Architect.  
 The copyright of this drawing remains with the Architect and may not be reproduced in any form without prior written consent.  
 Ground Floor Slabs, Foundations, Sub-Structures, etc. All work below ground level is shown provisionally. Inspection of ground conditions is essential prior to work commencing.  
 Reassessment is essential when the ground conditions are apparent, and redesign may be necessary in the light of soil conditions found. The responsibility for establishing the soil and sub-soil conditions rests with the contractor.

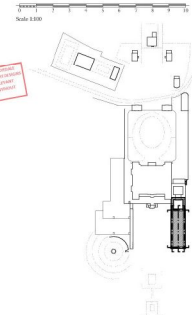

Key Plan

**PLANNING DRAWINGS**

No.	Date	Description	Initials
<b>PROJECT</b>			
		Bavenwick Hall	
		Kirkclynnside	
<b>TITLE:</b>			
		Leisure Building - Sections & Elevations 2	
<b>SCALE:</b>			
		1:100 @A1	
<b>DATE:</b>			
		2015 September	
<b>DRAWING No:</b>			
		5766/12	
<b>DRAWN BY:</b>			
		BJ	

**ADAM ARCHITECTURE**  
 OLD HYDE HOUSE, 75 HYDE STREET  
 WINCHESTER, HAMPSHIRE, SO23 7DW  
 TELEPHONE: 01962 443461 FACSIMILE: 01962 443463  
 www.adamarchitecture.com contact@adamarchitecture.com  
 LONDON OFFICE: 6 QUEEN SQUARE, WC1N 3AT  
 TELEPHONE: 020 7841 0140 FACSIMILE: 01782 843163  
 ADAM ARCHITECTURE IS A TRADE MARK OF PETER ADAM ARCHITECTS LIMITED

DATE VALID  
08/10/15

THIS DRAWING HAS BEEN PREPARED BY AN ARCHITECTURE FIRM REGISTERED WITH THE ARCHITECTS REGULATION BOARD (ARB) AND IS VALID FOR USE ONLY FOR THE PROJECT AND SITE SPECIFICALLY IDENTIFIED IN THE TITLE BLOCK. ANY OTHER USE OF THIS DRAWING WITHOUT THE WRITTEN PERMISSION OF THE ARCHITECTURE FIRM IS STRICTLY PROHIBITED.

Adjacent Properties and Boundaries are shown for illustrative purposes only and have not been surveyed unless otherwise stated.  
 All areas shown are approximate and should be verified before forming the basis of a decision.  
 Do not make other than for Planning Application purposes.  
 All dimensions must be checked by the contractor before commencing work on site.  
 No deviation from this drawing will be permitted without the prior written consent of the Architect.  
 The copyright of this drawing remains with the Architect and may not be reproduced in any form without prior written consent.  
 Ground Floor Plans, Foundations, Sub-Structures, etc. All work below ground level is shown provisionally. Inspection of ground conditions is essential prior to work commencing.  
 Reassessment is essential when the ground conditions are apparent, and redesign may be necessary in the light of soil conditions found.  
 The responsibility for establishing the soil and sub-soil conditions rests with the contractor.

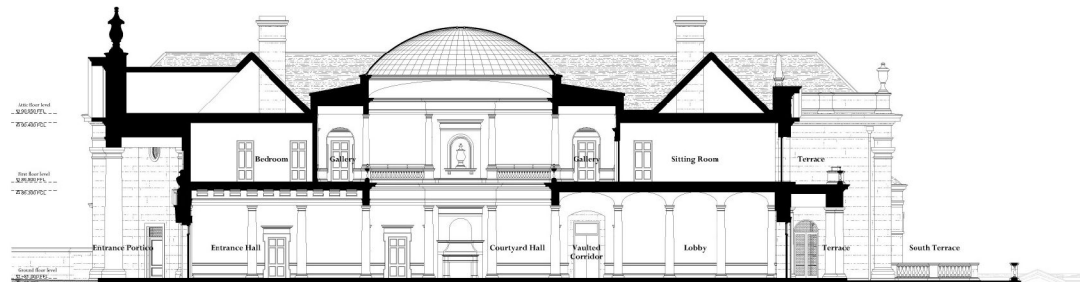

Main Building - Long Section

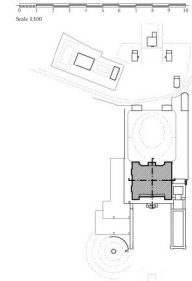

Key Plan

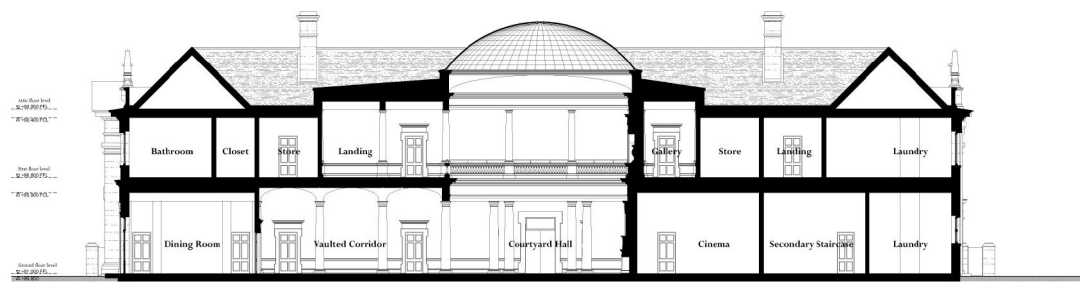

Main Building - Cross Section

**PLANNING DRAWINGS**

No.	Date	Description	Issue
1	2015	Initial	

**PROJECT** Ravenwick Hall  
Kirkcubynside

**TITLE:** Main Building - Sections

**SCALE:** 1:100 @A1

**DATE:** 2015 September

**DRAWING No:** 5766/08

**DRAWN BY:** MJ

**ADAM ARCHITECTURE**  
 OLD HYDE HOUSE, 75 HYDE STREET  
 WINCHESTER, HAMPSHIRE, SO23 7DW  
 TELEPHONE: 01962 443441 FAX: 01962 443403  
 www.adamarchitecture.com contact@adamarchitecture.com

LONDON OFFICE: 6 QUEEN SQUARE, WC1N 3AT  
 TELEPHONE: 020 7841 0140 FAX: 020 7841 0143  
 ADAM ARCHITECTURE IS A TRADE MEMBER OF THE ROYAL INSTITUTE OF ARCHITECTS

DATE VALID 08/2015

**MATERIALS**

MAIN BUILDING & LEISURE WING	
Walls, chimneys, extensions, dressings, balustrades	Natural sandstone (except where shown)
Pitched roof	Natural slate tiles with lead roll ridges and hips
Glazing (Main Building)	Painted metal structure and thermal insulated glazing
Low pitched roofs	Lead sheet
Roofing	Painted timber
Rooflight (Leisure Building)	Thermal insulated, self-cleaning glazing, aluminium components
Rainwater goods	Painted metal
Painting and coats	Painted metal
Retaining walls	Brick with natural sandstone dressings
Boundary walls generally	Brick with natural sandstone dressings





Stair Pavilion - West Elevation  
Courtyards - East Elevation



Stair Pavilion & Lower Courtyard - South Elevation

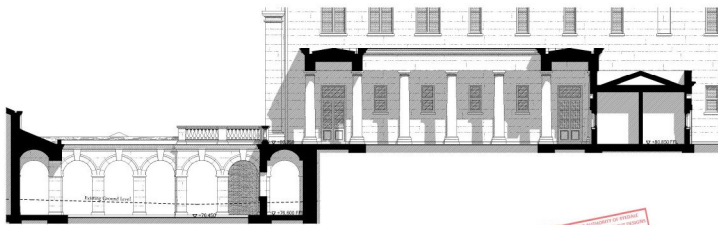

Courtyards - East (Internal) Elevation & Section

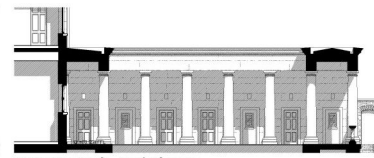

Upper Courtyards - South Elevation

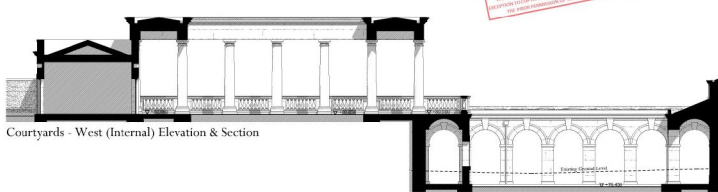

Courtyards - West (Internal) Elevation & Section

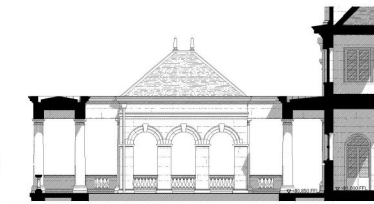

Upper Courtyards - North Elevation

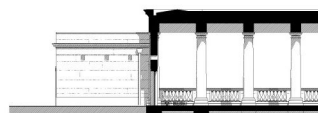

Service Building - West Elevation

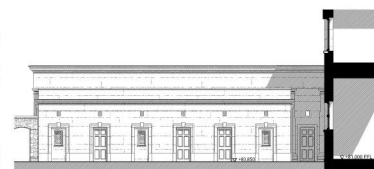

Service Building - North Elevation

**MATERIALS**

MATERIALS	MANUFACTURING & FINISHES WINGS
Walls, chimneys, cornices, dressings, balustrades	Natural sandstone (except where shown)
Pitched roof	Natural slate tiles with lead roll ridges and hips
Glazing (Main Building)	Painted metal structure and thermal insulated glazing
Low pitched roofs	Lead sheet
Roofing	Painted timber
Rooflight (Lecture Building)	Thermal insulated, self-cleaning glazing, aluminium cornices
Rainwater goods	Painted metal
Railings and gates	Painted metal
Retaining walls	Brick with natural sandstone dressings
Boundary walls generally	Brick with natural sandstone dressings

THIS DOCUMENT IS NOT TO BE USED FOR CONSTRUCTION OR FOR ANY OTHER PURPOSES WITHOUT THE WRITTEN CONSENT OF ADAM ARCHITECTURE. ANY REPRODUCTION OR TRANSMISSION OF THIS DOCUMENT WITHOUT THE WRITTEN CONSENT OF ADAM ARCHITECTURE IS STRICTLY PROHIBITED.

Adjacent Properties and Boundaries are shown for illustrative purposes only and have not been surveyed unless otherwise stated.  
 All areas shown are approximate and should be verified before forming the basis of a decision.  
 Do not make other than for Planning Application purposes.  
 All dimensions must be checked by the contractor before commencing work on site.  
 No deviation from this drawing will be permitted without the prior written consent of the Architect.  
 The copyright of this drawing remains with the Architect and may not be reproduced in any form without prior written consent.  
 Ground Plans, Sections, Foundations, Sub-Structures, etc. All work below ground level is shown provisionally. Inspection of ground conditions is essential prior to work commencing.  
 Reassessment is essential when the ground conditions are apparent, and redesign may be necessary in the light of soil conditions found. The responsibility for establishing the soil and sub-soil conditions rests with the contractor.

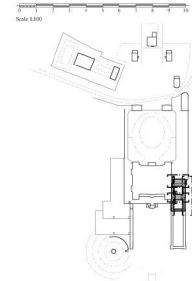

Scale 1:100  
Key Plan

**PLANNING DRAWINGS**

No.	Date	Description	Initials
<b>PROJECT</b> Ravenwick Hall Kirkcubynside			
<b>TITLE:</b> Courtyards - Sections & Elevations			
<b>SCALE:</b> 1:100 @A1			
<b>DATE:</b> 2015 September			
<b>DRAWING No:</b> 5766/14			
<b>DRAWN BY:</b> RJ			

**ADAM ARCHITECTURE**  
 OLD HYDE HOUSE, 75 HYDE STREET  
 WINCHESTER, HAMPSHIRE, SO23 7DW  
 TELEPHONE: 01962 443441 FACSIMILE: 01962 443403  
 www.adamarchitecture.com contact@adamarchitecture.com  
 LONDON OFFICE: 6 QUEEN SQUARE, WC1N 3AT  
 TELEPHONE: 020 7841 0140 FACSIMILE: 01782 843163  
 ADAM ARCHITECTURE IS A TRADE MEMBER OF THE ROYAL INSTITUTE OF ARCHITECTS

DATE VALID  
09/10/15

THIS COPY HAS BEEN MADE BY OR WITH THE AUTHORITY OF AVERAGE  
 INTERESTED PARTIES. IT IS SUBJECT TO THE COPYRIGHTS OF THE  
 ARCHITECTS AND IS NOT TO BE REPRODUCED OR TRANSMITTED IN ANY FORM OR BY ANY MEANS, ELECTRONIC OR MECHANICAL, INCLUDING PHOTOCOPYING, RECORDING, OR BY ANY INFORMATION STORAGE AND RETRIEVAL SYSTEM, WITHOUT THE WRITTEN PERMISSION OF THE ARCHITECTS.

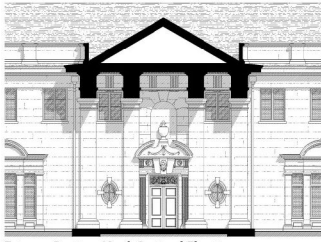

Entrance Portico - North Sectional Elevation

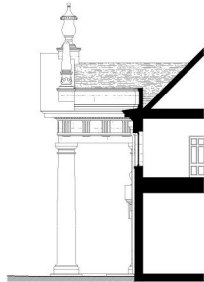

Entrance Portico - West Side Elevation



East Wing - Part Side Elevation 1

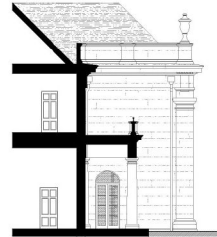

East Wing - Part Side Elevation 2

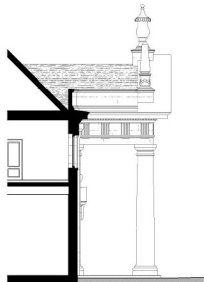

Entrance Portico - East Side Elevation

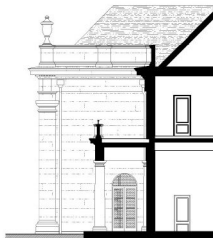

West Wing - Part Side Elevation 2

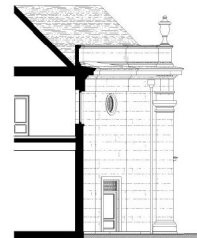

West Wing - Part Side Elevation 1

MATERIALS	
<b>MAIN BUILDING &amp; LEISURE WING</b>	
W.A.S. clippers, screens, doors, balustrades	Natural sandstone (except where shown)
Pitched roof	Natural slate tiles with lead roll ridges and hips
Clay roof tiles (Main Building)	Painted metal structure and thermal insulated glazing
Low pitched roofs	Lead sheet
Roofing	Painted timber
Rooflight (Leisure Building)	Thermal insulated, self-cleaning glazing, aluminium extrusions
Rainwater goods	Painted metal
Railings and castles	Painted metal
Retaining walls	Brick with natural sandstone cladding
Boundary walls (general)	Brick with natural sandstone cladding

Adjacent Properties and Boundaries are shown for illustrative purposes only and have not been surveyed unless otherwise stated.  
 All areas shown are approximate and should be verified before forming the basis of a decision.  
 Do not make other than for Planning Application purposes.  
 All dimensions must be checked by the contractor before commencing work on site.

No deviation from this drawing will be permitted without the prior written consent of the Architect.  
 The copyright of this drawing remains with the Architect and may not be reproduced in any form without prior written consent.

Ground Floor Plans, Foundations, Sub-Structures, etc. All work below ground level is shown provisionally. Inspectors of ground condition is essential prior to work commencing.  
 Reassessment is essential where the ground conditions are apparent, and redesign may be necessary in the light of soil conditions found. The responsibility for establishing the soil and sub-soil conditions rests with the contractor.

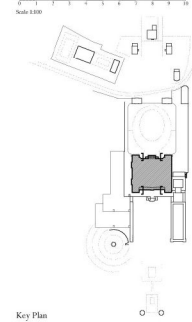

Key Plan

**PLANNING DRAWINGS**

No.	Date	Description	Initials

**PROJECT** Ravenwick Hall  
 Kirkcubynside

**TITLE:** Main Building - Part Elevations

**SCALE:** 1:100 @A1

**DATE:** 2015 September

**DRAWING No:** 5766/07

**DRAWN BY:** MJ

**ADAM ARCHITECTURE**

OLD HYDE HOUSE, 75 HYDE STREET  
 WINCHESTER, HAMPSHIRE, SO23 7DW  
 TELEPHONE: 01962 443431 FACSIMILE: 01962 443403  
 www.adamarchitecture.com contact@adamarchitecture.com

DATE VALID  
 08/10/15

LONDON OFFICE: 6 QUEEN SQUARE, WC1N 3AT  
 TELEPHONE: 020 7841 0140 FACSIMILE: 01782 833163  
 ADAM ARCHITECTURE IS A TRADE MEMBER OF THE ROYAL INSTITUTION OF ARCHITECTS